

- Legend:**
- Norfolk Vanguard onshore red line boundary
  - Landfall**
    - Landfall zone
    - Landfall compound zone
    - Indicative landfall compound
  - Onshore cable route**
    - Onshore cable route
    - Mobilisation zone
    - Indicative mobilisation area compound
  - Access**
    - Construction access
    - Operation access
  - Settlement type**
    - Coastal service village

<sup>1</sup> NBIS, 2018.  
<sup>2</sup> Broadland District Council, 2015.

Project:	Report:
Norfolk Vanguard	Environmental Statement

Title:  
 Policies and designations  
 (map 1 of 9)

Figure: 21.3	Drawing No: PB4476-005-021-006				
Revision:	Date:	Drawn:	Checked:	Size:	Scale:
03	02/05/2018	LB	ST	A3	1:25,000
02	20/04/2018	NJ	ST	A3	1:25,000

Co-ordinate system: British National Grid EPSG: 27700





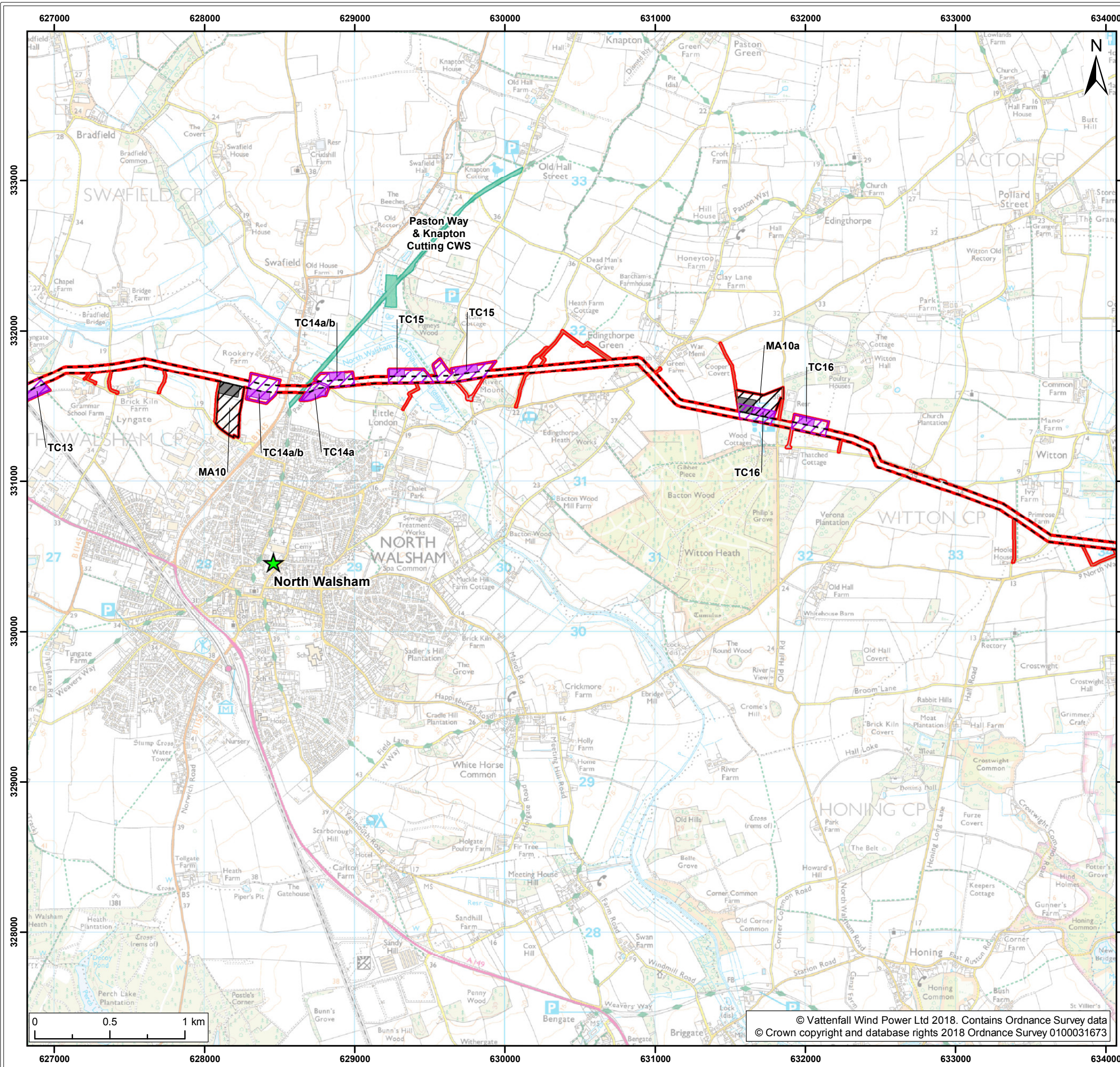

- Legend:**
- Norfolk Vanguard onshore red line boundary
  - Onshore cable route**
  - Onshore cable route
  - Trenchless crossing zone (e.g. HDD)
  - Indicative trenchless crossing compound
  - Mobilisation zone
  - Indicative mobilisation area compound
  - Access**
  - Construction access
  - Operation access
  - Settlement type**
  - ★ Principal settlement
  - Designations**
  - County Wildlife Site (CWS)<sup>1</sup>

<sup>1</sup> NBIS, 2018.  
<sup>2</sup> Broadland District Council, 2015.

Project: Norfolk Vanguard	Report: Environmental Statement
------------------------------	------------------------------------

Title:  
Policies and designations  
(map 2 of 9)

Figure: 21.3	Drawing No: PB4476-005-021-006				
Revision:	Date:	Drawn:	Checked:	Size:	Scale:
03	02/05/2018	LB	ST	A3	1:25,000
02	20/04/2018	NJ	ST	A3	1:25,000

Co-ordinate system: British National Grid EPSG: 27700





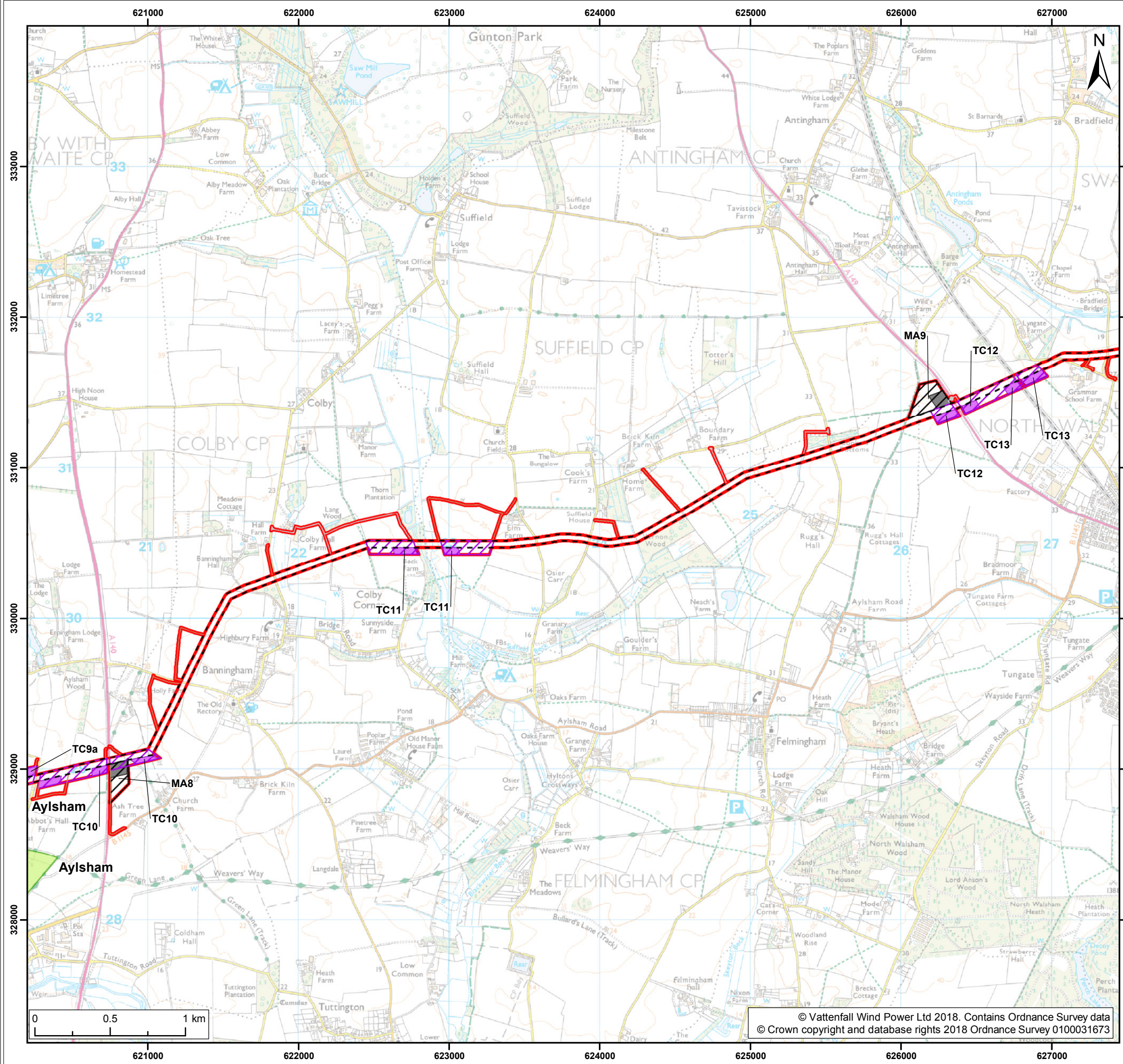

**Legend:**

- Norfolk Vanguard onshore red line boundary
- Onshore cable route**
- Onshore cable route
- Trenchless crossing zone (e.g. HDD)
- Indicative trenchless crossing compound
- Mobilisation zone
- Indicative mobilisation area compound
- Access**
- Construction access
- Operation access
- Designations**
- Conservation Area<sup>2</sup>

<sup>1</sup> NBIS, 2018.  
<sup>2</sup> Broadland District Council, 2015.

Project: Norfolk Vanguard	Report: Environmental Statement
------------------------------	------------------------------------

Title:  
Policies and designations (map 3 of 9)

Figure: 21.3	Drawing No: PB4476-005-021-006				
Revision:	Date:	Drawn:	Checked:	Size:	Scale:
03	02/05/2018	LB	ST	A3	1:25,000
02	20/04/2018	NJ	ST	A3	1:25,000

Co-ordinate system: British National Grid EPSG: 27700

**VATTENFALL**

**Royal HaskoningDHV**  
Enhancing Society Together



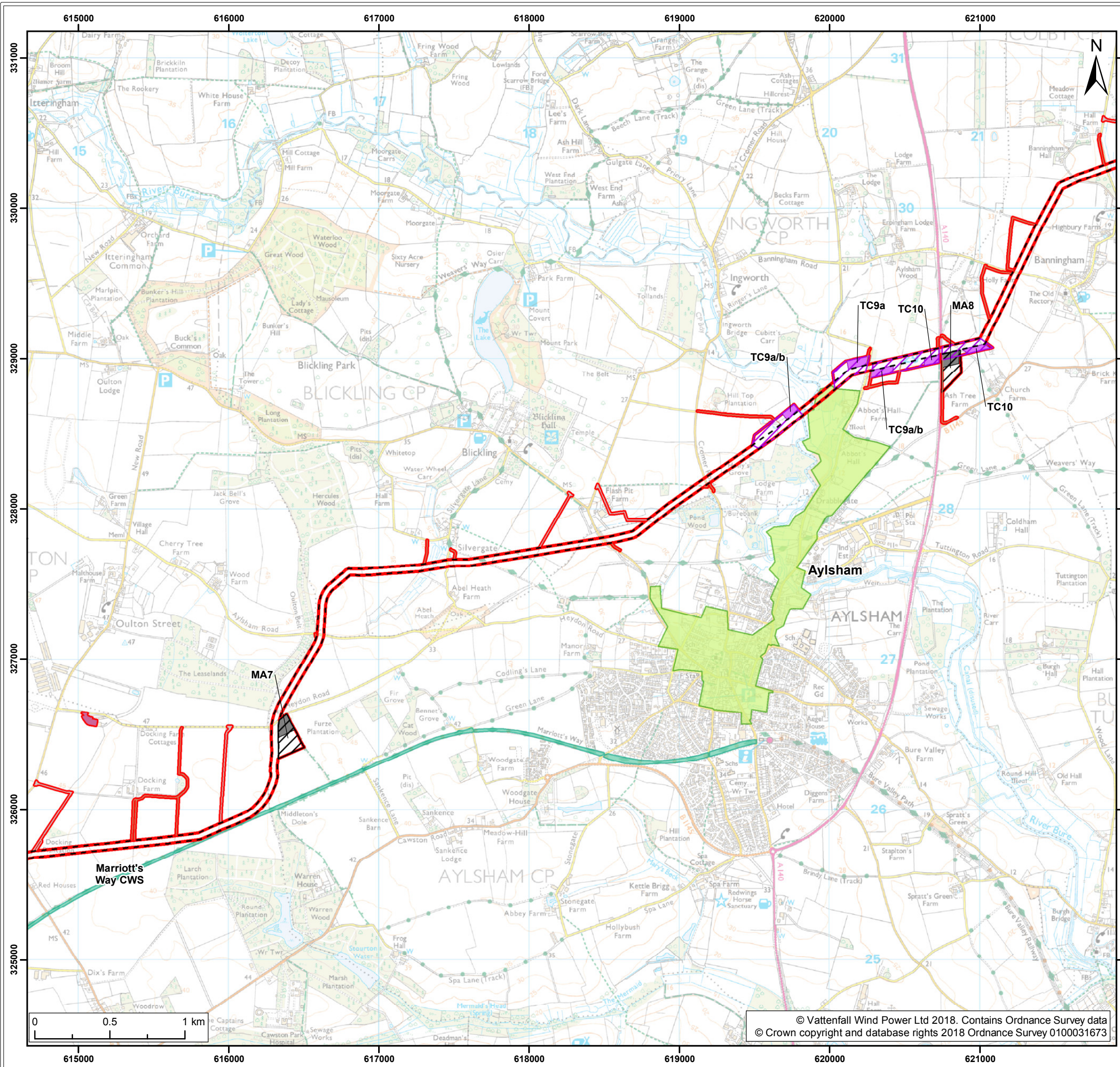

**Legend:**

- Norfolk Vanguard onshore red line boundary
- Onshore cable route**
- Onshore cable route
- Trenchless crossing zone (e.g. HDD)
- Indicative trenchless crossing compound
- Mobilisation zone
- Indicative mobilisation area compound
- Cable logistics area
- Access**
- Construction access
- Operation access
- Designations**
- County Wildlife Site (CWS)<sup>1</sup>
- Conservation Area<sup>2</sup>

<sup>1</sup> NBIS, 2018.  
<sup>2</sup> Broadland District Council, 2015.

Project: <p style="text-align: center;">Norfolk Vanguard</p>	Report: <p style="text-align: center;">Environmental Statement</p>
---	---

Title:  

Policies and designations  
(map 4 of 9)

Figure: 21.3	Drawing No: PB4476-005-021-006				
Revision:	Date:	Drawn:	Checked:	Size:	Scale:
03	02/05/2018	LB	ST	A3	1:25,000
02	20/04/2018	NJ	ST	A3	1:25,000

Co-ordinate system: British National Grid EPSG: 27700

**VATTENFALL**

**Royal HaskoningDHV**  
*Enhancing Society Together*



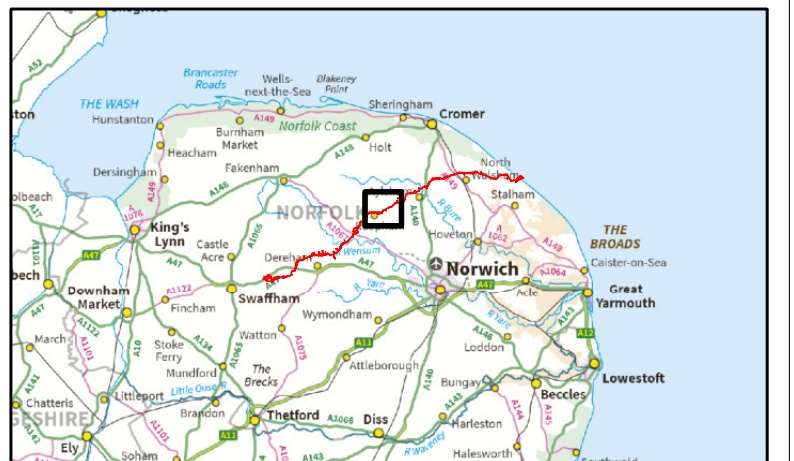
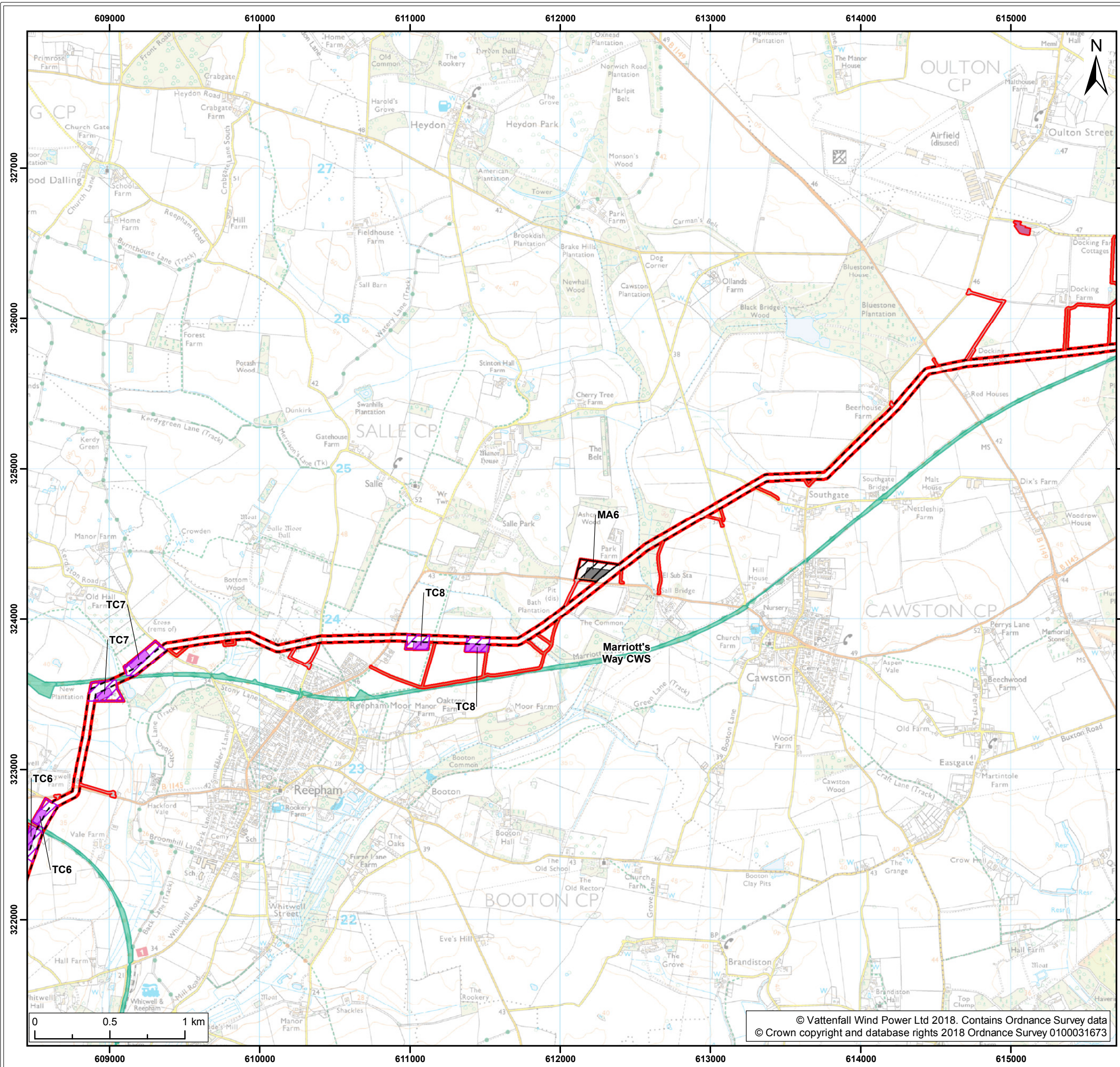

**Legend:**

- Norfolk Vanguard onshore red line boundary
- Onshore cable route**
- Onshore cable route
- Trenchless crossing zone (e.g. HDD)
- Indicative trenchless crossing compound
- Mobilisation zone
- Indicative mobilisation area compound
- Cable logistics area
- Access**
- Construction access
- Operation access
- Designations**
- County Wildlife Site (CWS)<sup>1</sup>

<sup>1</sup> NBIS, 2018.  
<sup>2</sup> Broadland District Council, 2015.

Project: <b>Norfolk Vanguard</b>	Report: <b>Environmental Statement</b>
-------------------------------------	---

Title:  
**Policies and designations (map 5 of 9)**

Figure: 21.3	Drawing No: PB4476-005-021-006				
Revision:	Date:	Drawn:	Checked:	Size:	Scale:
03	02/05/2018	LB	ST	A3	1:25,000
02	20/04/2018	NJ	ST	A3	1:25,000

Co-ordinate system: British National Grid EPSG: 27700

**VATTENFALL**

**Royal HaskoningDHV**  
Enhancing Society Together



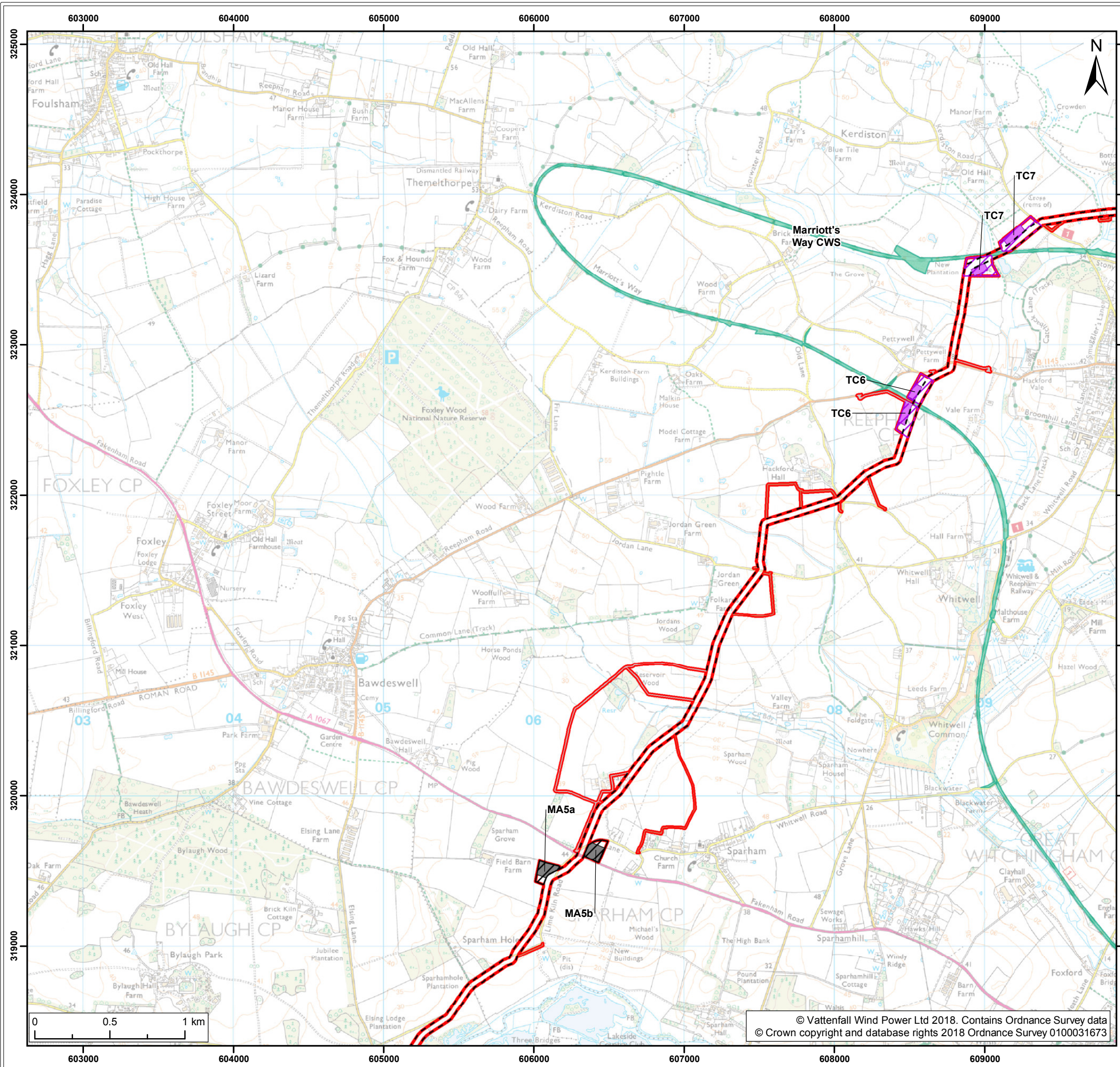

- Legend:**
- Norfolk Vanguard onshore red line boundary
  - Onshore cable route**
    - Onshore cable route
    - Trenchless crossing zone (e.g. HDD)
    - Indicative trenchless crossing compound
    - Mobilisation zone
    - Indicative mobilisation area compound
  - Access**
    - Construction access
    - Operation access
  - Designations**
    - County Wildlife Site (CWS)<sup>1</sup>

<sup>1</sup> NBIS, 2018.  
<sup>2</sup> Broadland District Council, 2015.

Project: Norfolk Vanguard	Report: Environmental Statement
------------------------------	------------------------------------

Title:  
Policies and designations (map 6 of 9)

Figure: 21.3	Drawing No: PB4476-005-021-006				
Revision:	Date:	Drawn:	Checked:	Size:	Scale:
03	02/05/2018	LB	ST	A3	1:25,000
02	20/04/2018	NJ	ST	A3	1:25,000

Co-ordinate system: British National Grid EPSG: 27700





No Policies or designations within map extent

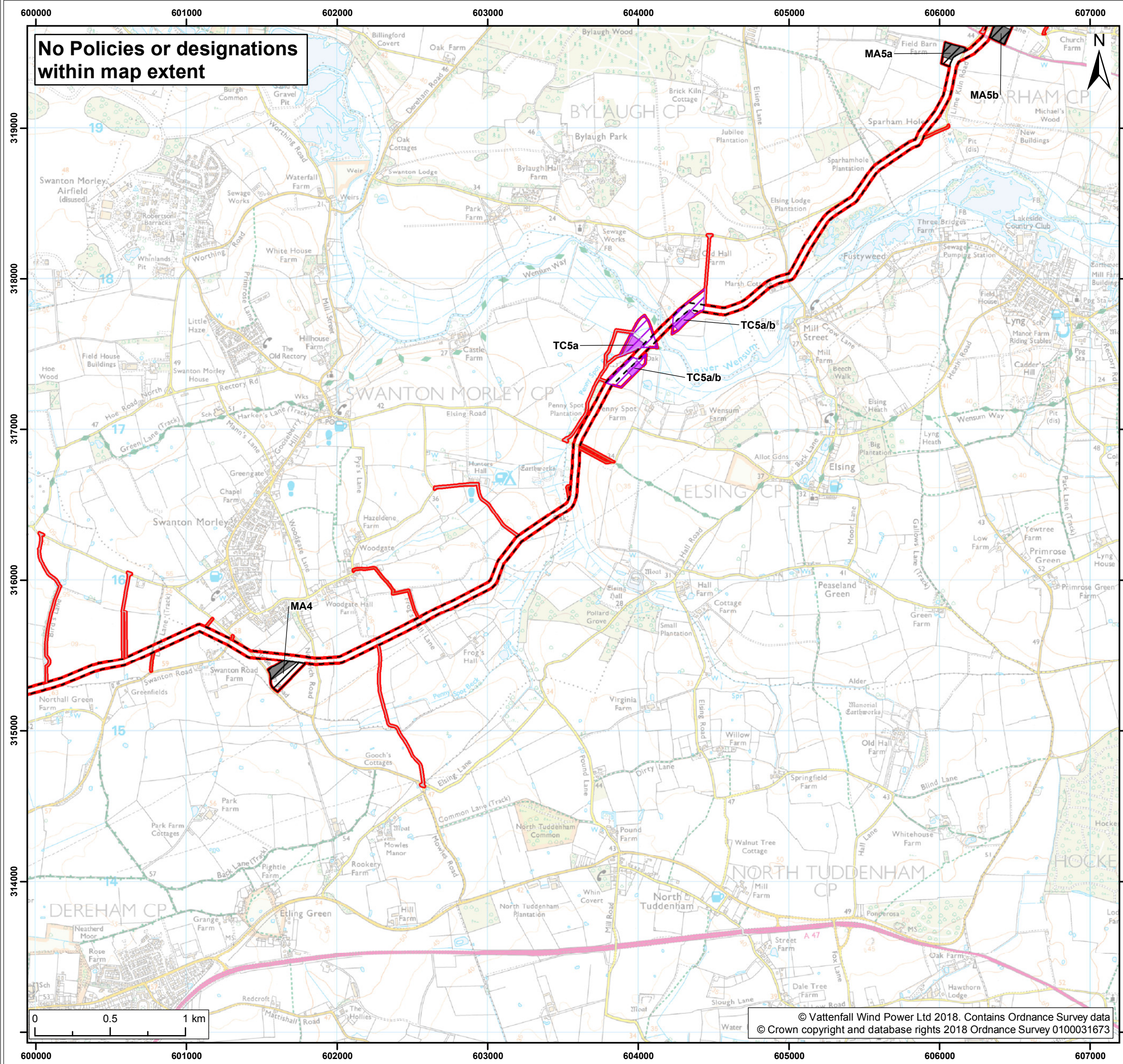

**Legend:**

- Norfolk Vanguard onshore red line boundary
- Onshore cable route
- Trenchless crossing zone (e.g. HDD)
- Indicative trenchless crossing compound
- Mobilisation zone
- Indicative mobilisation area compound

**Access**

- Construction access
- Operation access

<sup>1</sup> NBIS, 2018.  
<sup>2</sup> Broadland District Council, 2015.

Project:	Report:
Norfolk Vanguard	Environmental Statement

Title:  
 Policies and designations (map 7 of 9)

Figure: 21.3	Drawing No: PB4476-005-021-006				
Revision:	Date:	Drawn:	Checked:	Size:	Scale:
03	02/05/2018	LB	ST	A3	1:25,000
02	20/04/2018	NJ	ST	A3	1:25,000

Co-ordinate system: British National Grid EPSG: 27700

**VATTENFALL**

**Royal HaskoningDHV**  
Enhancing Society Together

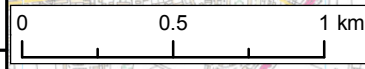



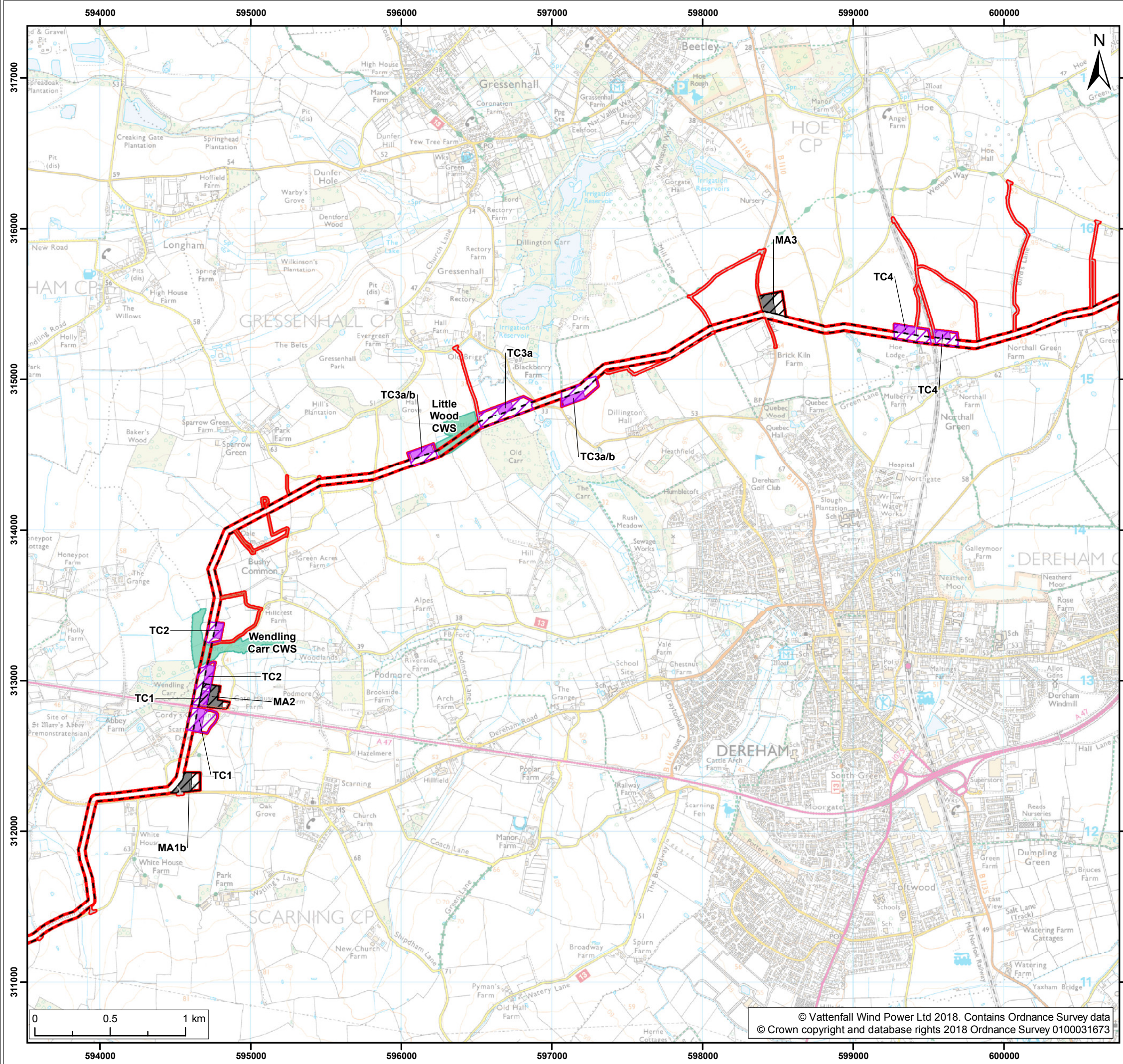

- Legend:**
- Norfolk Vanguard onshore red line boundary
  - Onshore cable route**
  - Onshore cable route
  - Trenchless crossing zone (e.g. HDD)
  - Indicative trenchless crossing compound
  - Mobilisation zone
  - Indicative mobilisation area compound
  - Access**
  - Construction access
  - Operation access
  - Designations**
  - County Wildlife Site (CWS)<sup>1</sup>

<sup>1</sup> NBIS, 2018.  
<sup>2</sup> Broadland District Council, 2015.

Project: Norfolk Vanguard	Report: Environmental Statement
------------------------------	------------------------------------

Title:  
Policies and designations (map 8 of 9)

Figure: 21.3	Drawing No: PB4476-005-021-006				
Revision:	Date:	Drawn:	Checked:	Size:	Scale:
03	02/05/2018	LB	ST	A3	1:25,000
02	20/04/2018	NJ	ST	A3	1:25,000

Co-ordinate system: British National Grid EPSG: 27700

**VATTENFALL**

**Royal HaskoningDHV**  
Enhancing Society Together



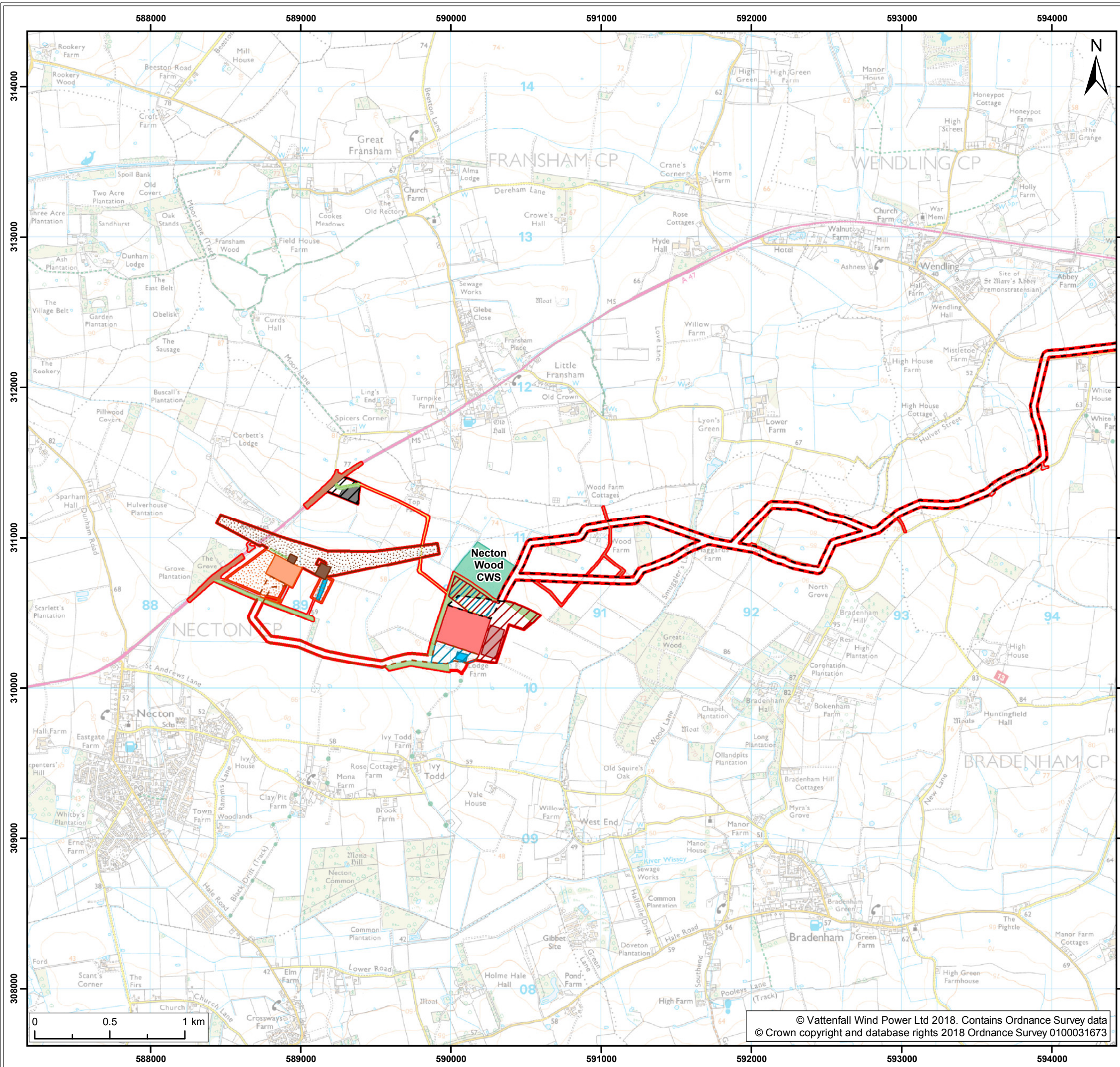

- Legend:**
- Norfolk Vanguard onshore red line boundary
  - Onshore cable route
  - Onshore 400kv cable route
  - Mobilisation zone
  - Indicative mobilisation area compound
  - Permanent access
  - Construction access
  - Operation access
  - Onshore project substation
  - Onshore project substation temporary construction compound zone
  - Indicative onshore project substation temporary construction compound
  - National Grid**
  - National Grid substation extension
  - National Grid new / replacement overhead line tower
  - National Grid temporary works
  - Overhead line temporary works
  - Attenuation pond zone
  - Indicative attenuation pond
  - Indicative mitigation planting
  - Designations**
  - County Wildlife Site (CWS)<sup>1</sup>

<sup>1</sup> NBIS, 2018.  
<sup>2</sup> Broadland District Council, 2015.

Project:	Report:
Norfolk Vanguard	Environmental Statement

Title:  
 Policies and designations (map 9 of 9)

Figure: 21.3	Drawing No: PB4476-005-021-006				
Revision:	Date:	Drawn:	Checked:	Size:	Scale:
03	02/05/2018	LB	ST	A3	1:25,000
02	20/04/2018	NJ	ST	A3	1:25,000

Co-ordinate system: British National Grid EPSG: 27700

**VATTENFALL** **Royal HaskoningDHV** Enhancing Society Together